

LIHTC Properties in
Florida's 15th District
(Ross Spano - R)
Through 2016

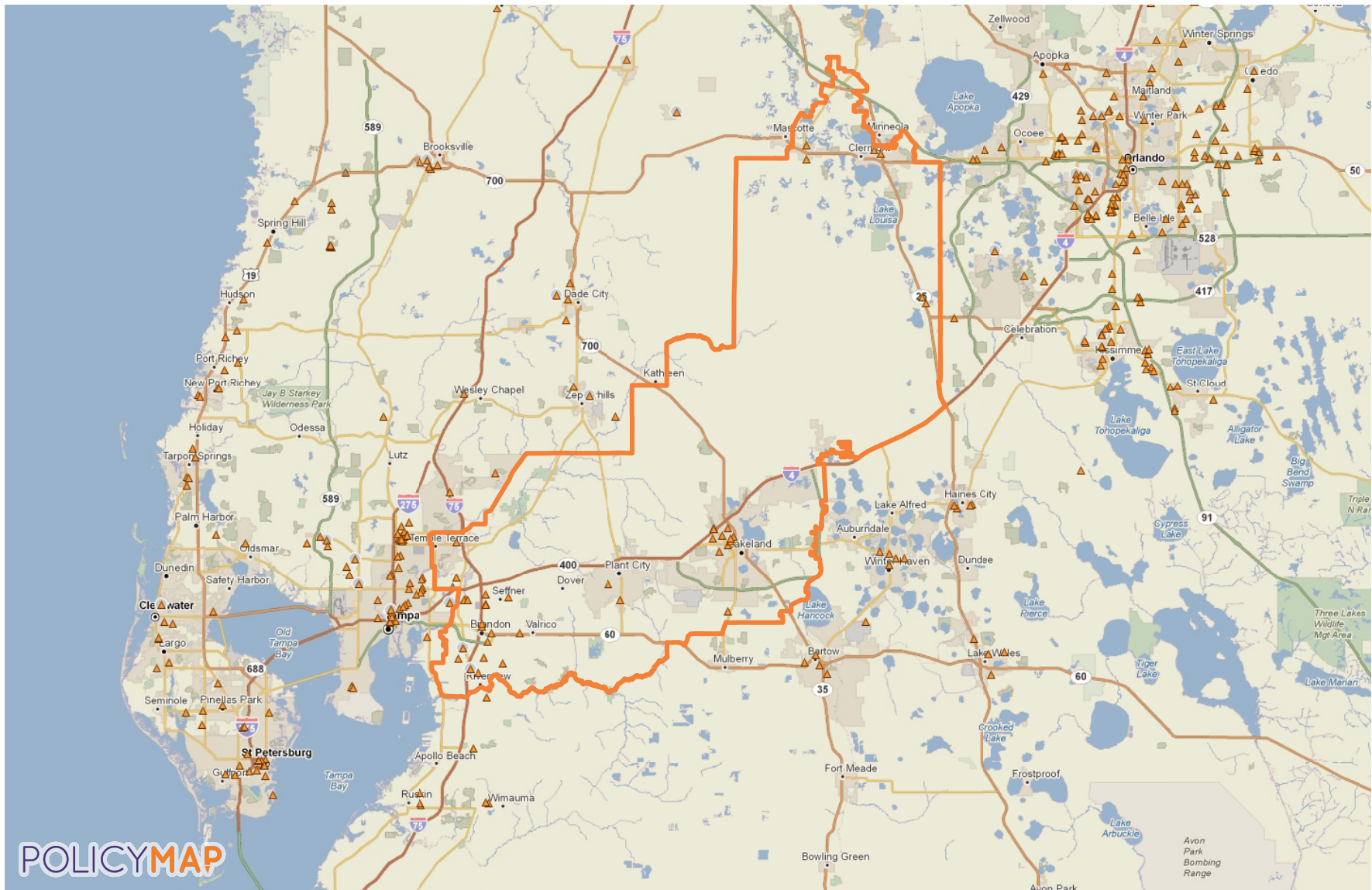

LIHTC Properties in Florida Through 2016

Project Name	Address	City	State	Zip Code	Nonprofit Sponsor	Allocation Year	Annual Allocated Amount	Year Placed in Service	Construction Type	Total Units	Low Income Units	Rent or Income Ceiling	Credit Percentage	Tax-Exempt Bond	HUD Multi-Family Financing/Rental Assistance
SUN VILLAGE	829 VILLAGE CIR	GROVELAND	FL	34736	No	1988	Insufficient Data	Insufficient Data	New Construction	34	34		Not Indicated		
GREENLEAF VILLAGE	162 JIM PAYNE RD	GROVELAND	FL	34736		1996	Insufficient Data	1995	Not Indicated	37	37		70 % present value	No	
BAYOU CROSSING	10305 ZACKARY CIR	RIVERVIEW	FL	33578	No	1996	Insufficient Data	1996	New Construction	290	290		70 % present value	No	
WOODBERRY WOODS	808 PINEBERRY DR	BRANDON	FL	33510	No	1997	Insufficient Data	1997	New Construction	348	348		70 % present value	No	
WOODBIDGE AT WALDEN LAKE	1500 PLANTATION GROVE CT	PLANT CITY	FL	33566		1998	Insufficient Data	1997	Not Indicated	236	189		30 % present value	Yes	
TUSCANY VILLAS AT BRANDON	1919 STERLING PALMS CT	BRANDON	FL	33511		1999	Insufficient Data	1997	Not Indicated	248	50		30 % present value	Yes	
WPPDBRODGE APTS	1501 PLANTATION GROVE CT	PLANT CITY	FL	33566	No	1998	Insufficient Data	1998	New Construction	236	189		30 % present value	Yes	
BRANDON CROSSING APTS	2023 BRANDON CROSSING CIR	BRANDON	FL	33511	No	1999	Insufficient Data	1999	New Construction	200	199		30 % present value	Yes	
NANTUCKET BAY	11800 SOPHIA DR	TEMPLE TERRACE	FL	33637	No	1998	Insufficient Data	1999	New Construction	180	180		70 % present value	No	
PROVIDENCE RESERVE	815 PROVIDENCE RESERVE LOOP	LAKELAND	FL	33805	No	1999	Insufficient Data	1999	New Construction	220	218		70 % present value	No	
WINDERMERE APTS I	9474 WINDERMERE LAKE DR	RIVERVIEW	FL	33578	Yes	1998	Insufficient Data	1999	New Construction	352	284		70 % present value	No	
CYPRESS TRACE	741 PROVIDENCE TRACE CIR	BRANDON	FL	33511	No	1998	Insufficient Data	2000	New Construction	348	348		30 % present value	Yes	
WILLIAMS LANDING VILLAS I	3730 WILLIAMS LANDING CIR	TAMPA	FL	33610	No	1999	Insufficient Data	2000	New Construction	144	144		70 % present value	No	

LIHTC Properties in Florida Through 2016

Project Name	Address	City	State	Zip Code	Nonprofit Sponsor	Allocation Year	Annual Allocated Amount	Year Placed in Service	Construction Type	Total Units	Low Income Units	Rent or Income Ceiling	Credit Percentage	Tax-Exempt Bond	HUD Multi-Family Financing/Rental Assistance
WINDERMERE APTS II	9474 WINDERMERE LAKE DR	RIVERVIEW	FL	33578		2000	Insufficient Data	2000	Not Indicated	252	252		70 % present value	No	
LAKEWOOD SHORES	1722 LAKEWOOD SHORES LN	BRANDON	FL	33510	No	2002	Insufficient Data	2001	New Construction	184	183		30 % present value	Yes	
NELSON PARK	16400 NELSON PARK DR	CLERMONT	FL	34714	No	2002	Insufficient Data	2001	New Construction	358	358		30 % present value	Yes	
OSPREY RIDGE APTS	201 HUNT ST	CLERMONT	FL	34711	No	2002	Insufficient Data	2001	New Construction	176	174		30 % present value	Yes	
PARK SPRINGS	214 PARK SPRINGS CIR	PLANT CITY	FL	33566	No	2001	Insufficient Data	2001	New Construction	200	198		30 % present value	Yes	
WESTCHESTER	901 NINA ELIZABETH CIR	BRANDON	FL	33510	No	2002	Insufficient Data	2001	New Construction	376	376		70 % present value	No	
DAKOTA PARK	1401 KETTLES AVE	LAKELAND	FL	33805	No	2000	Insufficient Data	2002	Acquisition and Rehab	40	40		70 % present value	No	
RAINTREE	1336 RRAINTREE BND	CLERMONT	FL	34714	No	2002	Insufficient Data	2002	New Construction	313	310		30 % present value	Yes	
WILLIAMS LANDING VILLAS II	3802 WILLIAMS RD	TAMPA	FL		No	2001	Insufficient Data	2002	New Construction	78	78		70 % present value	No	
CARRINGTON PLACE	1141 KETTLES AVE	LAKELAND	FL			2004	Insufficient Data	2002	Not Indicated	40	40		70 % present value	No	
CAMBRIDGE COVE	1700 CAMBRIDGE COVE PASS	LAKELAND	FL	33810		2004	Insufficient Data	2002	Not Indicated	200	200		30 % present value	Yes	
MARINER'S COVE - TAMPA	4012 MARINERS COVE CT	TAMPA	FL	33610	No	2002	Insufficient Data	2003	New Construction	208	208		30 % present value	Yes	
RENAISSANCE AT WASHINGTON RIDGE	1550 HAWKINS WAY	LAKELAND	FL	33805	No	2004	Insufficient Data	2003	New Construction	196	196		70 % present value	No	

LIHTC Properties in Florida Through 2016

Project Name	Address	City	State	Zip Code	Nonprofit Sponsor	Allocation Year	Annual Allocated Amount	Year Placed in Service	Construction Type	Total Units	Low Income Units	Rent or Income Ceiling	Credit Percentage	Tax-Exempt Bond	HUD Multi-Family Financing/Rental Assistance
WILMINGTON	5425 WILMINGTON BLVD	LAKELAND	FL	33813	No	2004	Insufficient Data	2003	New Construction	200	200		30 % present value	Yes	
WEXFORD	7801 WEXFORD PARK DR	TAMPA	FL	33610	No	2004	Insufficient Data	2004	New Construction	324	324		30 % present value	Yes	
SUNNY HILL	760 PITT ST	CLERMONT	FL	34711	No	2007	\$68,500	2006	Acquisition and Rehab	33	33	60% AMGI	30 % present value	No	
LAKE KATHY	2304 CAMDEN VIEW DR	BRANDON	FL	33510	No	2008	\$1,433,472	2007	New Construction	360	360	60% AMGI	30 % present value	Yes	
ST LUKE'S LIFE CENTER	909 QUINCY ST	LAKELAND	FL	33815	Yes	2005	\$1,511,082	2007	New Construction	150	150	60% AMGI	70 % present value	No	
CLAYMORE CROSSINGS	4630 WILLIAMS RD	TAMPA	FL			2009	Insufficient Data	2007	Not Indicated	260	260		30 % present value	Yes	
CAMBRIDGE COVE II	1810 GRAND BAY CIR	LAKELAND	FL	33810	No	2009	\$1,155,000	2008	New Construction	80	80	60% AMGI	70 % present value	No	
LAKEWOOD TERRACE	1315 W 14TH ST	LAKELAND	FL	33805	No	2012	\$290,754	2009	Acquisition and Rehab	132	132	60% AMGI	Both 30% and 70% present value	Yes	No
CROSS CREEK	6950 EMERY MILL DR	TAMPA	FL	33610	No	2011	\$2,110,000	2010	New Construction	192	192	60% AMGI	70 % present value	No	
FOUNTAINS AT FALKENBURG	4409 TUSCANY GLEN CIR	TAMPA	FL	33619	No	2011	\$2,110,000	2010	New Construction	152	118	60% AMGI	70 % present value	No	
SABAL RIDGE II	9048 HILLTOP MEADOW LOOP	TAMPA	FL	33610	No	2011	\$1,519,203	2010	New Construction	108	108	60% AMGI	30 % present value	Yes	
SABAL RIDGE	9230 SABALRIDGE GROVE PL	TAMPA	FL	33610		2011	Insufficient Data	2010	Not Indicated	108	108		70 % present value	No	
COLTON MEADOW	1919 W TENTH ST	LAKELAND	FL	33805	No	2012	Insufficient Data	2011	Acquisition and Rehab	72	72	60% AMGI	70 % present value	No	

LIHTC Properties in Florida Through 2016

Project Name	Address	City	State	Zip Code	Nonprofit Sponsor	Allocation Year	Annual Allocated Amount	Year Placed in Service	Construction Type	Total Units	Low Income Units	Rent or Income Ceiling	Credit Percentage	Tax-Exempt Bond	HUD Multi-Family Financing/Rental Assistance
KENSINGTON GARDENS I	6008 FARMINGTON OAKS PL	RIVERVIEW	FL	33578	No	2011	\$2,018,165	2011	New Construction	180	180	60% AMGI	70 % present value	No	
VILLAS AT LAKE BONNET	303 N BRUNNELL PKWY	LAKELAND	FL	33815	No	2011	\$1,262,469	2011	Acquisition and Rehab	75	75	60% AMGI	70 % present value	No	
KENSINGTON GARDENS II	6008 FARMINGTON OAKS PL	RIVERVIEW	FL	33578	No	2013	\$398,576	2012	New Construction	96	96	60% AMGI	30 % present value	Yes	No
NORTH GROVE	713 North Grove Lane	Seffner	FL	33584	No	2015	\$273,955	2016	Acquisition and Rehab	31	31	60% AMGI	70 % present value	No	

Location: Florida's 15th District (Dennis A. Ross - R) (Congressional District, 115th)	\$14,151,176	8047	7642
--	--------------	------	------

43 Projects Reported

Point source: LIHTC

Note: The values and totals are provided as a reference and the validity of the data cannot be guaranteed. All data should be verified with the HUD website before using it in the decision making process.

Source: www.policymap.com