

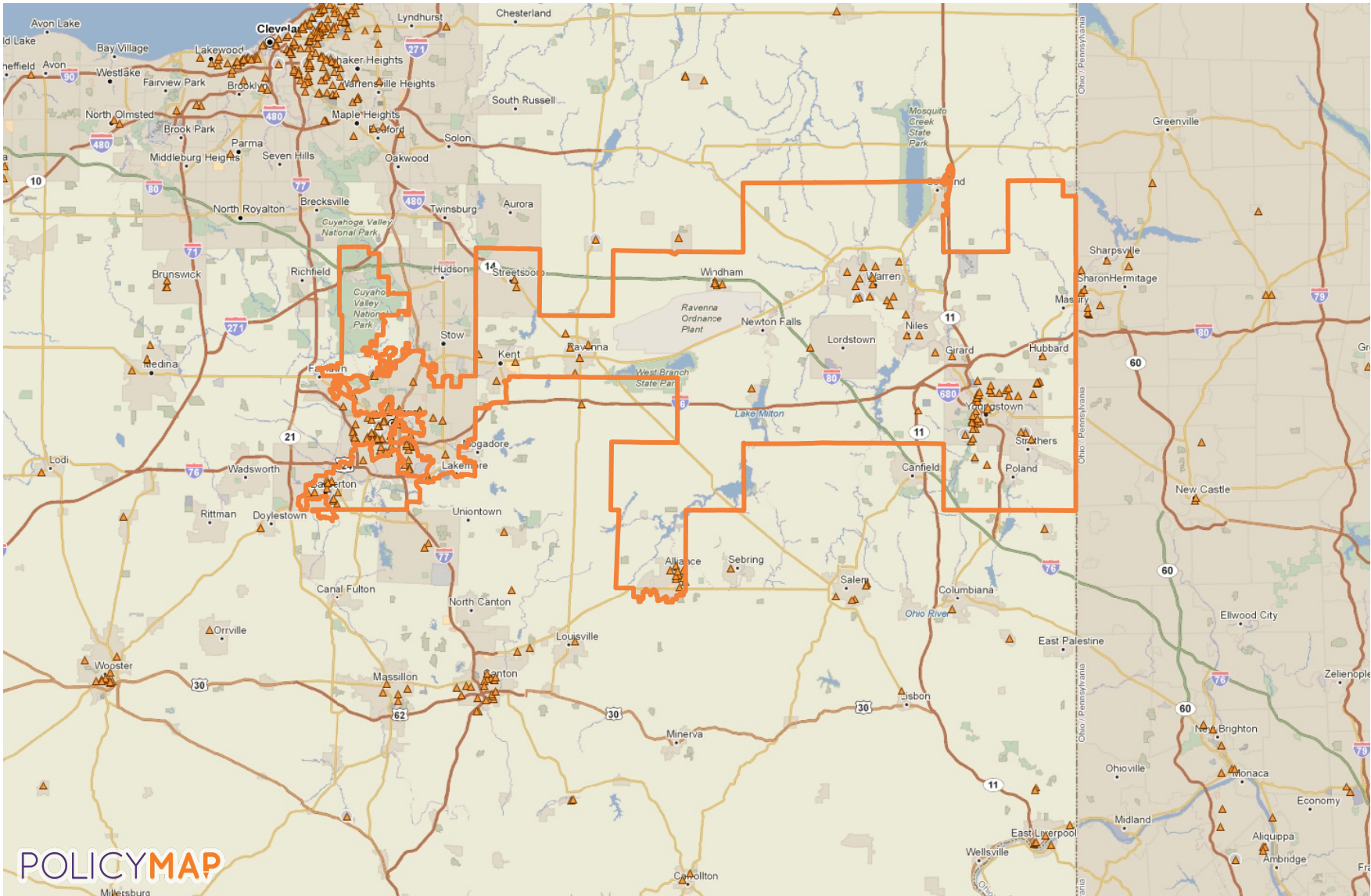

# LIHTC Properties in Ohio's 13th District (Tim Ryan - D) Through 2016



## LIHTC Properties in Oregon Through 2016

Project Name	Address	City	State	Zip Code	Nonprofit Sponsor	Allocation Year	Annual Allocated Amount	Year Placed in Service	Construction Type	Total Units	Low Income Units	Rent or Income Ceiling	Credit Percentage	Tax-Exempt Bond	HUD Multi-Family Financing/Rental Assistance
AHEPA 63 APTS	485 S AVE	TALLMADGE	OH	44278			Insufficient Data	Insufficient Data	Insufficient Data	Not Indicated	50		Not Indicated		
NEWSOM TOWER	449 E MAIN ST	ALLIANCE	OH	44601		2013	Insufficient Data	Insufficient Data	Not Indicated	42			Not Indicated		
STONEGATE PLACE	1210 ROBERTS AVE NW	WARREN	OH	44485			Insufficient Data	Insufficient Data	Insufficient Data	Not Indicated	120		Not Indicated		
THE WATERFORD AT PORTAGE TRAIL PHASE I	1773 E WATERFORD CT	AKRON	OH	44313			Insufficient Data	Insufficient Data	Insufficient Data	Not Indicated	145		Not Indicated		
THE WATERFORD AT PORTAGE TRAIL PHASE II	1796 W WATERFORD CT	AKRON	OH	44313			Insufficient Data	Insufficient Data	Insufficient Data	Not Indicated	124		Not Indicated		
CRIM APTS	169 BENITA AVE	YOUNGSTOWN	OH	44505	No	1987	Insufficient Data	1987	Acquisition and Rehab	22	22		Both 30% and 70% present value		
KING DAVID APTS	123 SHIELDS RD	BOARDMAN	OH	44512	No	1987	Insufficient Data	1987	Acquisition and Rehab	43	43		Both 30% and 70% present value		
WUNDERLINK APTS	294 WUNDERLICH AVE	BARBERTON	OH	44203	No	1987	Insufficient Data	1987	Acquisition and Rehab	9	9		Both 30% and 70% present value		
BREADEN	212 BREADEN ST	YOUNGSTOWN	OH	44502	No	1988	Insufficient Data	1988	Acquisition and Rehab	3	3		30 % present value		
BROCKTON	906 W INDIANOLA AVE	YOUNGSTOWN	OH	44511	No	1988	Insufficient Data	1988	Acquisition and Rehab	1	1		30 % present value		
VAN STREET	405 VAN ST	BARBERTON	OH	44203	No	1988	Insufficient Data	1988	Acquisition and Rehab	1	1		Both 30% and 70% present value		
COVINGTON	1516 COVINGTON ST	YOUNGSTOWN	OH	44510	No	1988	Insufficient Data	1988	Acquisition and Rehab	1	1		Both 30% and 70% present value		
CRIM APTS	1550 FLORENCEDALE AVE	YOUNGSTOWN	OH	44505	No	1988	Insufficient Data	1988	Acquisition and Rehab	13	13		Both 30% and 70% present value		

## LIHTC Properties in Oregon Through 2016

Project Name	Address	City	State	Zip Code	Nonprofit Sponsor	Allocation Year	Annual Allocated Amount	Year Placed in Service	Construction Type	Total Units	Low Income Units	Rent or Income Ceiling	Credit Percentage	Tax-Exempt Bond	HUD Multi-Family Financing/Rental Assistance
EXODUS APTS	1047 ALDEN AVE	YOUNGSTOWN	OH	44505	No	1988	Insufficient Data	1988	Acquisition and Rehab	19	19		Both 30% and 70% present value		
GARMAN RENTAL	1600 GARMAN RD	AKRON	OH	44313	No	1988	Insufficient Data	1988	Acquisition and Rehab	1	1		70 % present value		
GREENMEADOW	9584 GREENMEADO W RD	WINDHAM	OH	44288	No	1988	Insufficient Data	1988	Acquisition and Rehab	6	6		30 % present value		
INDIANOLA	906 W INDIANOLA AVE	YOUNGSTOWN	OH	44511	No	1988	Insufficient Data	1988	Acquisition and Rehab	2	2		30 % present value		
KING ARTHUR	477 W BOSTON AVE	YOUNGSTOWN	OH	44511	No	1988	Insufficient Data	1988	Acquisition and Rehab	3	3		Both 30% and 70% present value		
MARKET EXTENSION	1731 W MARKET ST	WARREN	OH	44485	No	1988	Insufficient Data	1988	Acquisition and Rehab	2	2		Both 30% and 70% present value		
MARKET PLACE	1741 W MARKET ST	WARREN	OH	44485	No	1988	Insufficient Data	1988	Acquisition and Rehab	4	4		Both 30% and 70% present value		
PARKWOOD APTS (YOUNGSTOWN)	1024 PARKWOOD AVE	YOUNGSTOWN	OH	44502	No	1988	Insufficient Data	1988	Acquisition and Rehab	1	1		Both 30% and 70% present value		
PARKWOOD APTS (AKRON)	324 PARKWOOD AVE	AKRON	OH	44304	No	1988	Insufficient Data	1988	Acquisition and Rehab	5	3		30 % present value		
TEN WALNUT	143 N MAIN ST	HUBBARD	OH	44425	No	1988	Insufficient Data	1988	Acquisition and Rehab	3	3		70 % present value		
VAN BUREN	345 S VAN BUREN AVE	BARBERTON	OH	44203	No	1988	Insufficient Data	1988	Acquisition and Rehab	1	1		Both 30% and 70% present value		
WDK APTS	426 FOURTH ST NW	BARBERTON	OH	44203	No	1988	Insufficient Data	1988	Acquisition and Rehab	10	10		Both 30% and 70% present value		
WOOSTER ROAD	1082 WOOSTER RD W	BARBERTON	OH	44203	No	1988	Insufficient Data	1988	Acquisition and Rehab	1	1		70 % present value		

## LIHTC Properties in Oregon Through 2016

Project Name	Address	City	State	Zip Code	Nonprofit Sponsor	Allocation Year	Annual Allocated Amount	Year Placed in Service	Construction Type	Total Units	Low Income Units	Rent or Income Ceiling	Credit Percentage	Tax-Exempt Bond	HUD Multi-Family Financing/Rental Assistance
BENTLEY SENIOR HOUSING DEVELOPMENT	42 S BENTLEY AVE	NILES	OH	44446	No	1989	Insufficient Data	1989	New Construction	22	22		70 % present value	No	
GCI RENTALS	1347 1/2 ALBERT ST	YOUNGSTOWN	OH	44505	No	1989	Insufficient Data	1989	Acquisition and Rehab	36	36		70 % present value	No	
GREENMEADOW II	9538 GREENMEADOW RD	WINDHAM	OH	44288	No	1989	Insufficient Data	1989	Acquisition and Rehab	6	6		Both 30% and 70% present value	No	
NORMAN APTS	119 NORMAN ST	BARBERTON	OH	44203	No	1989	Insufficient Data	1989	Acquisition and Rehab	1	1		70 % present value	No	
SUN SHINE	1133 SUNSHINE AVE	YOUNGSTOWN	OH	44505	No	1989	Insufficient Data	1989	Acquisition and Rehab	12	12		70 % present value	No	
WALNUT	665 WALNUT AVE	ALLIANCE	OH	44601	No	1989	Insufficient Data	1989	Acquisition and Rehab	4	4		70 % present value	No	
E J GRINDER APTS	468 JULIEN AVE	AKRON	OH	44310	No	1989	Insufficient Data	1990	Acquisition and Rehab	34	34		Both 30% and 70% present value	No	
FOREST PROJECT	805 FOREST AVE	ALLIANCE	OH	44601	No	1990	Insufficient Data	1990	Acquisition and Rehab	2	2		Not Indicated		
KINTER RENTALS	7103 INFIRMARY RD	RAVENNA	OH	44266	No	1989	Insufficient Data	1990	Acquisition and Rehab	2	2		Both 30% and 70% present value	No	
LASLO RENTALS	957 MARYLAND ST NW	WARREN	OH	44483	No	1989	Insufficient Data	1990	Acquisition and Rehab	2	2		Both 30% and 70% present value	No	
MAPLE GROVE ARMS APTS I	9086 MAPLE GROVE RD	WINDHAM	OH	44288	Yes	1990	Insufficient Data	1990	Acquisition and Rehab	60	60		Both 30% and 70% present value	No	
RAVENWOOD	606 W RAVENWOOD AVE	YOUNGSTOWN	OH	44511	No	1989	Insufficient Data	1990	Acquisition and Rehab	1	1		Both 30% and 70% present value	No	
WDK RENTALS	553 RUBBER ST	BARBERTON	OH	44203	No	1989	Insufficient Data	1990	Acquisition and Rehab	5	5		Both 30% and 70% present value	No	

## LIHTC Properties in Oregon Through 2016

Project Name	Address	City	State	Zip Code	Nonprofit Sponsor	Allocation Year	Annual Allocated Amount	Year Placed in Service	Construction Type	Total Units	Low Income Units	Rent or Income Ceiling	Credit Percentage	Tax-Exempt Bond	HUD Multi-Family Financing/Rental Assistance
661 S ARCH AVE	661 S ARCH AVE	ALLIANCE	OH	44601	No	1991	Insufficient Data	1991	Acquisition and Rehab	2	2		70 % present value	No	
GRANT STREET PROJECT	1135 E GRANT ST	ALLIANCE	OH	44601	No	1991	Insufficient Data	1991	Acquisition and Rehab	2	2		Both 30% and 70% present value	No	
SOUTH STREET PROJECT	1276 S ST	ALLIANCE	OH	44601	No	1992	Insufficient Data	1992	Acquisition and Rehab	1	1		Not Indicated		
APPLECREST VILLAGE	6003 APPLECREST CT	YOUNGSTOWN	OH	44512	Yes	1991	\$209,056	1993	New Construction	45	45		Not Indicated		
MAPLE GROVE ARMS APTS III	9124 MAPLE GROVE RD	WINDHAM	OH	44288	Yes	1992	Insufficient Data	1993	Acquisition and Rehab	64	64		Not Indicated		
MAURO CIRCLE APTS	734 MAURO CIR SE	WARREN	OH	44484	No	1992	\$39,000	1993	New Construction	12	12		70 % present value	No	
NORTH RIVER COMMONS	3000 MEADOW LN NE	WARREN	OH	44483	No	1991	\$150,701	1993	New Construction	84	84		Not Indicated		
WILLIAMS PLACE	175 WILLIAMS PL	ALLIANCE	OH	44601	No	1993	Insufficient Data	1993	Acquisition and Rehab	2	2		Both 30% and 70% present value	No	
WOODLAND PARK APTS	550 OHIO AVE	MC DONALD	OH	44437	Yes	1991	\$143,922	1993	New Construction	42	42		70 % present value	No	
HERITAGE PLACE	39 30TH ST NW	BARBERTON	OH	44203	No	1993	\$256,500	1994	New Construction	66	66		Not Indicated		
WASHINGTON SQUARE (BARBERTON)	428 S VAN BUREN AVE	BARBERTON	OH	44203	Yes	1992	Insufficient Data	1994	Not Indicated	24	24		Not Indicated	No	
PORTAGE TERRACE	4516 COE RD	RAVENNA	OH	44266	No	1995	\$161,303	1995	New Construction	60	60		70 % present value	No	
SILVER MEADOWS	1214 ANITA DR	KENT	OH	44240	No	1998	\$443,197	1995	Acquisition and Rehab	340	340		30 % present value	Yes	

## LIHTC Properties in Oregon Through 2016

Project Name	Address	City	State	Zip Code	Nonprofit Sponsor	Allocation Year	Annual Allocated Amount	Year Placed in Service	Construction Type	Total Units	Low Income Units	Rent or Income Ceiling	Credit Percentage	Tax-Exempt Bond	HUD Multi-Family Financing/Rental Assistance
STREETSBORO VILLAGE SQUARE	1550 RUSSELL DR	STREETSBORO	OH	44241	Yes	1993	\$298,845	1995	New Construction	54	54		70 % present value	No	
OAK CREEK APTS	1377 MASSILLON RD	AKRON	OH	44306	No	1995	\$469,714	1996	New Construction	72	72		Both 30% and 70% present value	No	
YOUNGSTOWN JUBILEE HOMES	1725 FOREST VIEW DR	YOUNGSTOWN	OH	44505		Insufficient Data	Insufficient Data	1997	Not Indicated	30	30	60% AMGI	Not Indicated		
EASTWOOD VILLAGE	1042 EASTWAY DR	YOUNGSTOWN	OH	44505	Yes	1999	\$458,326	1997	Acquisition and Rehab	154	152	50% AMGI	Both 30% and 70% present value	No	
SOUTH YOUNGSTOWN HOMES	63 CLEVELAND ST	YOUNGSTOWN	OH	44507	Yes	1995	\$355,948	1997	Both New Construction and A/R	40	40		70 % present value	No	
WARREN FIRST HOMES	300 THIRD ST SW	WARREN	OH	44483	Yes	1996	\$481,861	1997	Both New Construction and A/R	50	50		70 % present value	No	
YOUNGSTOWN JUBILEE HOMES	1701 FOREST VIEW DR	YOUNGSTOWN	OH	44505	Yes	1995	\$283,607	1997	Both New Construction and A/R	30	30		Both 30% and 70% present value	No	
MCCDP HOMELESS SOLUTIONS	550 W CHALMERS AVE	YOUNGSTOWN	OH	44511	Yes	1996	\$256,181	1997	Both New Construction and A/R	89	89	60% AMGI	70 % present value	No	
CAMPBELL COMMONS	235 HAMILTON AVE	CAMPBELL	OH	44405	Yes	1998	Insufficient Data	1998	New Construction	30	30	60% AMGI	70 % present value	No	
OLDE THEATRE APTS	247 W MAIN ST	ALLIANCE	OH	44601	Yes	1999	\$284,471	1998	Acquisition and Rehab	43	43	60% AMGI	Both 30% and 70% present value	No	
TOD'S CROSSING I	1330 BLAKELY CIR SW	WARREN	OH	44485	Yes	2000	\$439,341	1998	New Construction	64	64	60% AMGI	70 % present value	No	
WARREN HOMES II	2194 BENTON ST SE	WARREN	OH	44484	Yes	2000	\$391,244	1998	Both New Construction and A/R	40	40	60% AMGI	Both 30% and 70% present value	No	
WATERFORD AT PORTAGE TRAIL I	1761 E WATERFORD CT	AKRON	OH	44313	No	1999	Insufficient Data	1998	New Construction	168	168		70 % present value	No	

## LIHTC Properties in Oregon Through 2016

Project Name	Address	City	State	Zip Code	Nonprofit Sponsor	Allocation Year	Annual Allocated Amount	Year Placed in Service	Construction Type	Total Units	Low Income Units	Rent or Income Ceiling	Credit Percentage	Tax-Exempt Bond	HUD Multi-Family Financing/Rental Assistance
WATERFORD AT PORTAGE TRAIL II	1761 E WATERFORD CT	AKRON	OH	44313	No	1999	\$784,875	1998	New Construction	136	136	60% AMGI	70 % present value	No	
ANNUNCIATION TERRACE	25 BROAD ST	AKRON	OH	44305	Yes	2000	\$293,836	1999	New Construction	50	50	60% AMGI	70 % present value	No	
CAMPBELL COMMONS II	47 SEVENTH ST	CAMPBELL	OH	44405	Yes	2000	\$436,208	1999	New Construction	38	38	60% AMGI	70 % present value	No	
NEW HOME ALLIANCE	1036 FRONT ST	ALLIANCE	OH	44601	Yes	2000	\$443,764	1999	New Construction	40	40	60% AMGI	70 % present value	No	
PORTAGE HOMES I	9905 SHORT DR	WINDHAM	OH	44288	Yes	2001	\$294,946	1999	New Construction	30	30	60% AMGI	70 % present value	No	
WARREN HOMES III	1912 BURTON ST SE	WARREN	OH	44484	Yes	2000	\$434,580	1999	New Construction	40	40	60% AMGI	70 % present value	No	
YOUNGSTOWN CHOICE HOMES II	526 KENMORE AVE	YOUNGSTOWN	OH	44511	Yes	1999	\$390,957	1999	Both New Construction and A/R	39	39	60% AMGI	Both 30% and 70% present value	No	
YOUNGSTOWN JUBILEE HOMES II	1515 OAK LN	YOUNGSTOWN	OH	44505	Yes	2000	\$369,325	1999	New Construction	37	37	60% AMGI	70 % present value	No	
ELSON POINTE	408 MAGNOLIA DR	BARBERTON	OH	44203	Yes	2000	\$645,318	2000	New Construction	70	70	50% AMGI	70 % present value	No	
PLEASANT MEADOWS VILLAGE	324 PLEASANT MEADOW BLVD	CUYAHOGA FALLS	OH	44224	Yes	2001	\$392,443	2000	New Construction	72	72	60% AMGI	70 % present value	No	
YOUNGSTOWN CHOICE HOMES III	201 W CHALMERS AVE	YOUNGSTOWN	OH	44507	Yes	2000	\$439,899	2000	New Construction	40	40	60% AMGI	70 % present value	No	
YOUNGSTOWN JUBILEE HOMES III	369 WALLACE ST	YOUNGSTOWN	OH	44502	Yes	2001	Insufficient Data	2000	New Construction	48	48	60% AMGI	70 % present value	No	
CAMPBELL COMMUNITIES	31 TREMBLE AVE	CAMPBELL	OH	44405	Yes	1999	\$529,779	2001	Both New Construction and A/R	57	57		Both 30% and 70% present value	No	

## LIHTC Properties in Oregon Through 2016

Project Name	Address	City	State	Zip Code	Nonprofit Sponsor	Allocation Year	Annual Allocated Amount	Year Placed in Service	Construction Type	Total Units	Low Income Units	Rent or Income Ceiling	Credit Percentage	Tax-Exempt Bond	HUD Multi-Family Financing/Rental Assistance
FOUR SEASONS AT KENT	5956 HORNING RD	KENT	OH	44240	Yes	2002	\$372,452	2001	New Construction	54	43	50% AMGI	70 % present value	No	
SYCAMORE PLACE II	31 TREMBLE AVE	CAMPBELL	OH	44405		2002	Insufficient Data	2001	Both New Construction and A/R	57	57	50% AMGI	Not Indicated		
TOD'S CROSSING II	1330 BLAKELY CIR SW	WARREN	OH	44485	Yes	2001	Insufficient Data	2001	New Construction	64	58	50% AMGI	70 % present value	No	No
YOUNGSTOWN CHOICE HOMES IV	725 LEXINGTON AVE	YOUNGSTOWN	OH	44510	Yes	2002	\$485,681	2001	Both New Construction and A/R	38	38	60% AMGI	Both 30% and 70% present value	No	
EAGLE HEIGHTS HOMES I	340 CHICAGO AVE	YOUNGSTOWN	OH	44511	Yes	2003	\$62,035	2002	New Construction	10	5	60% AMGI	Both 30% and 70% present value	No	
NORTH HEIGHTS HOMES YOUNGSTOWN	1407 KENSINGTON AVE	YOUNGSTOWN	OH	44505	Yes	2002	\$62,035	2002	New Construction	10	5	60% AMGI	Both 30% and 70% present value	No	
PORTAGE HOUSING II	9066 MAPLE GROVE RD	WINDHAM	OH	44288	Yes	2004	\$250,152	2002	New Construction	25	25	60% AMGI	70 % present value		
YOUNGSTOWN CHOICE HOMES V	434 CHICAGO AVE	YOUNGSTOWN	OH	44511	Yes	2004	\$486,293	2002	New Construction	40	40	60% AMGI	70 % present value	No	
ALEXANDER SQUARE APTS	553 W TUSCARAWAS AVE	BARBERTON	OH	44203	Yes	2004	\$197,000	2003	Acquisition and Rehab	35	28	60% AMGI	Both 30% and 70% present value	No	
WARREN VILLAGE APTS	1300 ROBERTS AVE NW	WARREN	OH	44485	No	2004	\$105,381	2003	Acquisition and Rehab	120	120		30 % present value	Yes	
WATERSTONE PLACE	1380 ARBOR AVE SE	WARREN	OH	44484	No	2004	\$96,573	2003	Acquisition and Rehab	84	84		30 % present value	Yes	
CHOICE ELDERLY I	767 PARK AVE	YOUNGSTOWN	OH	44510	Yes	2005	\$345,351	2004	New Construction	40	34	60% AMGI	Both 30% and 70% present value	No	
CRAIG BEACH HOMES	17758 GLENWOOD AVE	CRAIG BEACH	OH	44429	Yes	2005	\$280,508	2004	New Construction	20	20	60% AMGI	Both 30% and 70% present value	No	



## LIHTC Properties in Oregon Through 2016

Project Name	Address	City	State	Zip Code	Nonprofit Sponsor	Allocation Year	Annual Allocated Amount	Year Placed in Service	Construction Type	Total Units	Low Income Units	Rent or Income Ceiling	Credit Percentage	Tax-Exempt Bond	HUD Multi-Family Financing/Rental Assistance
JOSEPH KNIGHT TOWERS	107 WESTCHESTER DR	AUSTINTOWN	OH	44515	Yes	2004	\$215,328	2004	Acquisition and Rehab	101	100	60% AMGI	30 % present value	Yes	
NORTHSIDE HOMES	2950 MEGAN CIR	YOUNGSTOWN	OH	44505	Yes	2005	\$521,178	2004	New Construction	46	31	60% AMGI	Both 30% and 70% present value	No	
WARREN NEIGHBORHOOD REDEVELOPMENT	207 BELMONT AVE NE	WARREN	OH	44483	Yes	2005	Insufficient Data	2004	Acquisition and Rehab	20	20	60% AMGI	Both 30% and 70% present value		
WILLIAM PRESSER TOWERS	480 CANTON RD	AKRON	OH	44312	Yes	2005	\$220,041	2004	Acquisition and Rehab	100	100	60% AMGI	30 % present value	Yes	
YOUNGSTOWN CHOICE HOMES VI	2815 BENFORD LN	YOUNGSTOWN	OH	44505	Yes	2012	Insufficient Data	2004	New Construction	40	34	60% AMGI	Both 30% and 70% present value		
YOUNGSTOWN JUBILEE HOMES IV	3782 CHOICE CT	YOUNGSTOWN	OH	44505	Yes	2005	Insufficient Data	2004	New Construction	40	34	60% AMGI	Both 30% and 70% present value		
EASTLAND WOODS	1094 MORNINGVIEW AVE	AKRON	OH	44305	Yes	2005	\$477,100	2004	Acquisition and Rehab	100	100	60% AMGI	30 % present value	Yes	
ALLIANCE HOMES II	516 S FREEDOM AVE	ALLIANCE	OH	44601	Yes	2006	Insufficient Data	2005	New Construction	37	37	60% AMGI	Both 30% and 70% present value	No	
NELA MANOR	614 W MARKET ST	AKRON	OH	44303	Yes	2006	\$231,378	2005	Acquisition and Rehab	35	35	60% AMGI	Both 30% and 70% present value		
PORTAGE HOUSING III	9015 MAPLE GROVE RD	WINDHAM	OH	44288	Yes	2005	\$307,306	2005	New Construction	30	30	60% AMGI	Both 30% and 70% present value	No	
YOUNGSTOWN JUBILEE HOMES V	2019 WARWICK AVE	YOUNGSTOWN	OH	44505	Yes	2006	\$589,820	2005	New Construction	39	39	60% AMGI	Both 30% and 70% present value	No	
PROSPECT HOUSE	245 S PROSPECT ST	RAVENNA	OH	44266	Yes	2008	\$245,283	2007	Acquisition and Rehab	66	66	60% AMGI	Both 30% and 70% present value		
ST MARTHA MANOR	575 DELMAR AVE	AKRON	OH	44310		2008	Insufficient Data	2007	Both New Construction and A/R	36	36	60% AMGI	Both 30% and 70% present value		

## LIHTC Properties in Oregon Through 2016

Project Name	Address	City	State	Zip Code	Nonprofit Sponsor	Allocation Year	Annual Allocated Amount	Year Placed in Service	Construction Type	Total Units	Low Income Units	Rent or Income Ceiling	Credit Percentage	Tax-Exempt Bond	HUD Multi-Family Financing/Rental Assistance
WARREN HEIGHTS APTS	540 DOUGLAS ST NE	WARREN	OH	44483		2008	Insufficient Data	2007	Acquisition and Rehab	188	186	60% AMGI	Not Indicated		
ARLINGTON HEIGHTS II	752W BROADWAY ST	YOUNGSTOWN	OH	44510		2009	Insufficient Data	2008	New Construction	29	29	60% AMGI	Both 30% and 70% present value		
HERITAGE APTS	600 GRANADA AVE	YOUNGSTOWN	OH	44505		2009	Insufficient Data	2008	Acquisition and Rehab	60	60		30 % present value		
VILLAS OF CORTLAND CREEK	611 ARCARO ST	CORTLAND	OH	44410	Yes	2009	\$42,972	2008	New Construction	40	40	60% AMGI	Both 30% and 70% present value		
CHOICE ELDERLY II	753 PARK AVE	YOUNGSTOWN	OH	44510	Yes	2010	\$58,918	2009	New Construction	40	40	60% AMGI	70 % present value		
NEWTON TOWNSHIP SENIOR HOUSING	100 JUSTICE DR SW	WARREN	OH	44481	Yes	2010	Insufficient Data	2009	New Construction	40	40	60% AMGI	Both 30% and 70% present value		
MAPLEWOOD VILLAGE (STREETSBORO)	1638 MAPLEWOOD DR	STREETSBORO	OH	44241	Yes	2010	Insufficient Data	2009	Acquisition and Rehab	50	50	60% AMGI	Both 30% and 70% present value		
ALLIANCE ELDERLY	1850 S SENECA AVE	ALLIANCE	OH	44601		2011	Insufficient Data	2010	New Construction	56	56	60% AMGI	Both 30% and 70% present value		
EDISON PLACE	36 W CHURCH ST	NILES	OH	44446	Yes	2011	Insufficient Data	2010	New Construction	50	50	60% AMGI	Both 30% and 70% present value		
GIRARD MANOR APTS	430 WASHINGTON AVE	GIRARD	OH	44420		2011	Insufficient Data	2010	New Construction	40	40		30 % present value		
VILLAGE AT ANNA DEAN	33 THIRD ST SE	BARBERTON	OH	44203	Yes	2012	Insufficient Data	2010	New Construction	60	60	60% AMGI	Both 30% and 70% present value		
WASHINGTON HOMES	1845 STEPHANIE LN	AKRON	OH	44306		2007	Insufficient Data	2010	New Construction	34	34	60% AMGI	70 % present value		
YWCA OF YOUNGSTOWN	25 W RAYEN AVE	YOUNGSTOWN	OH	44503	Yes	2007	Insufficient Data	2010	Acquisition and Rehab	30	30	60% AMGI	70 % present value		

## LIHTC Properties in Oregon Through 2016

Project Name	Address	City	State	Zip Code	Nonprofit Sponsor	Allocation Year	Annual Allocated Amount	Year Placed in Service	Construction Type	Total Units	Low Income Units	Rent or Income Ceiling	Credit Percentage	Tax-Exempt Bond	HUD Multi-Family Financing/Rental Assistance
HAMPSHIRE HOUSE	1467 FIFTH ST SW	WARREN	OH	44485		2012	Insufficient Data	2011	Acquisition and Rehab	150	150	60% AMGI	30 % present value	Yes	
WATERMARK SENIOR APTS	1846 FRONT ST	CUYAHOGA FALLS	OH	44221		2012	Insufficient Data	2011	New Construction	40	40	60% AMGI	70 % present value		
THE VILLAGE AT ARLINGTON	516 GRIFFITH ST	YOUNGSTOWN	OH	44510		2013	Insufficient Data	2012	New Construction	60	60	60% AMGI	Both 30% and 70% present value		
TERRILL SUITES	870 CLEVELAND RD	RAVENNA	OH	44266	Yes	2011	Insufficient Data	2013	Acquisition and Rehab	65	5		Both 30% and 70% present value		
THE VILLAGE AT ARLINGTON II	940 MLK BLVD	YOUNGSTOWN	OH	44510	No	2011	Insufficient Data	2013	New Construction	60	60		30 % present value		
THE COMMONS AT MADALINE PARK	1241 BROWNSTONE AVE	AKRON	OH	44310		2012	\$228,940	2014	Not Indicated	60			Not Indicated	No	Yes
FOUR SEASONS AT GOLDEN POND	5231 SUNNYBROOK RD	KENT	OH	44240		2012	\$1,175,896	2014	New Construction	69			70 % present value	No	Yes
HARVEST ROSE	400 HARVEST DR	RAVENNA	OH	44266		2012	\$898,019	2014	New Construction	40			70 % present value	No	Yes
WARNER HOUSE	182 HIGH ST NE	WARREN	OH	44481		2012	\$941,124	2014	Acquisition and Rehab	60	60	60% AMGI	Both 30% and 70% present value	No	Yes
KENMORE PLACE	894 Kenmore Boulevard	Akron	OH	44314-2437		2013	\$700,659	2015	New Construction	40	40		Both 30% and 70% present value	No	Yes
INTERNATIONAL TOWERS	25 Market Street	Youngstown	OH	44503-1731	No	2015	\$1,000,000	2016	Acquisition and Rehab	173	173	60% AMGI	Both 30% and 70% present value	No	Yes
MAPLE BROOK AT GOLDEN POND II	5221 Sunnybrook Road	Kent	OH	44240-7383		2014	\$929,377	2016	New Construction	63	63		Both 30% and 70% present value	No	Yes
PARKMAN LANDING FOR SENIORS	2501 Parkman Road	Warren	OH	44484-5176		2014	\$745,470	2016	New Construction	60	60		Both 30% and 70% present value	No	Yes

Project Name	Address	City	State	Zip Code	Nonprofit Sponsor	Allocation Year	Annual Allocated Amount	Year Placed in Service	Construction Type	Total Units	Low Income Units	Rent or Income Ceiling	Credit Percentage	Tax-Exempt Bond	HUD Multi-Family Financing/Rental Assistance
THE COMMONS AT MADALINE PARK II	1267 Brownstone Avenue	Akron	OH	44310-0000	No	2014	\$754,606	2016	New Construction	60	60		Both 30% and 70% present value	No	Yes

Location: Ohio's 13th District (Congressional District, 114th)							\$23,606,023			6128	5344				
--	--	--	--	--	--	--	--------------	--	--	------	------	--	--	--	--

131 Projects Reported

Point Source: LIHTC

Note: The values and totals are provided as a reference and the validity of the data cannot be guaranteed. All data should be verified with the HUD website before using it in the decision making process.

Source: [www.policymap.com](http://www.policymap.com)